

AMALIA ADIV

amalia.adiv@gmail.com // (303) 859-7427 // EMC

amaliaadiv.com

Height: 5'8"

Mezzo-Soprano

Local NYC / Denver Hire

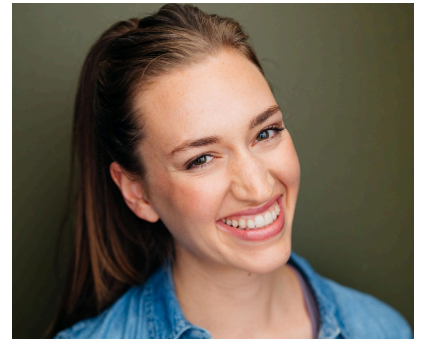

THEATRE (selected)

The Ballot of Paola Aguilar

The Girl on the Train

The Critic

The Hours of Anne

The Tempest (abridged)

The Merchant of Venice (abridged)

Dontrell, Who Kissed the Sea

Ada and the Engine (**Henry Award Nominee**)

Shepherd of the Great Mountain (TYA)

Charlie's Waiting

Of a Certain Age

Rebecca Understudy

Anna Watson

Carolyn

Anne Boleyn (solo)

Ariel/Miranda

Shylock/Portia

Erika

Ada

Suitors/Nurse/Bunny

Kelly

John/Barbara

Boulder Ensemble Theatre / GerRee Hinshaw

Firehouse Theatre Co. / Julie Kaye Wolf

1029 Productions / Nigel Knutzen

DCPA Studio Loft / Jenna Moll Reyes

Colorado Shakespeare Fest Tour / Anne Penner

Colorado Shakespeare Fest Tour / Laurie Keith

Aurora Fox Arts Center / April Axé Charmaine

Firehouse Theatre Co. / Jay Louden

Colorado Springs FAC / Arielle Miagkov

And Toto Too Theatre Co. / Susan Lyles

Provincetown Playhouse / Joe Salvatore

FILM/TV/NEW MEDIA

Colorado Springs Utilities

Postpartum Heath and Baby Care

Another Number in the Pool

Portraits US: COVID-19

Serena Williams Project

Mom

Postpartum Woman

White Woman

Christian

Christina

Vladimir Jones / Rachel Arther, prod.

InJoy Health and Education / Holly Moore, dir.

Luna Stage / Rachel Shapiro Cooper, dir.

Verbatim Performance Lab / Joe Salvatore, dir.

NYU-TV / Joe Salvatore, dir.

TRAINING

MA in Educational Theatre (Applied Theatre and Ethnodrama) - New York University

BA in Jewish Studies, Minor in Theatre - City College of New York (*Summa Cum Laude*)

BFA Candidate in Acting - Marymount Manhattan College

Fiasco Theater Company - Free Training Intensive Cohort 2023 - NYC (Noah Brody, Jessie Austrian, Devin E. Haqq)

Intimacy Director in Training (Levels 1 & 2 completed) - Intimacy Directors & Coordinators

Creative Cardio (current)

Voice Lessons (current)

Audition Intensive//Advanced Auditioning

Apprentice Acting Company

Personal Narrative for the Actor

Shakespeare Intensives

Sylvia Gregory

Traci Kern, Kristina Fuller

Grady Soapes, Sam Gregory

Seth Barrish & Lee Brock

Martin Moran

Seth Barrish, Joe Salvatore

SG Private Studio / Denver

Kern / Fuller Voice Studio / Denver

DCPA: Education / Denver

Barrow Group Theatre / NYC

Barrow Group Theatre / NYC

Barrow Group Theatre / NYU

SPECIAL SKILLS

Conversational Hebrew plus Reading/Writing Skills, Basic Yiddish (reading/writing), Basic Spanish, Beginning Guitar, Standard British, Advanced Movement/Contemporary Dance, Extremely Flexible, Viewpoints, Gymnastics, Nordic Skiing, Archival/Research Based Theatre and Verbatim Interview Theatre, CPR, Can do many Burpees, Preschool Teacher: ability to wrangle and mesmerize large groups of 0-5 year olds, Certified pre/postnatal fitness coach.